

Walter Ketcham

GRAN DUETTO
PER
DUE FLAUTI
composto e dedicato
al suo scolaro
Francesco Cimadori
DA
GIACOMO NECRI
Primo Flauto nel Gran Teatro in Trieste
OP. 12.

Deposto all'I.R. Bibl.^a
9645

Proprietà dell'Editore
Fr. 5. — | Fl. 1.55. cm

Registrato nell'Archivio dell'Unione

Milano presso Gio. Ricordi

Firenze presso G. Ricordi e C.^o

FLAUTO I.^{mo}

Allegro Brillante.

f

p

tr

tr

tr

tr

p

rallent?

dolce. più lento

f

primo tempo

p

FLAUTO I.^{mo}

FLAUTO I^{mo}

FLAUTO I.^{mo}

FLAUTO I.^{mo}

Più lento
dolce

f

primo tempo *p*

cres.

tr.

p

FLAUTO I^{mo}

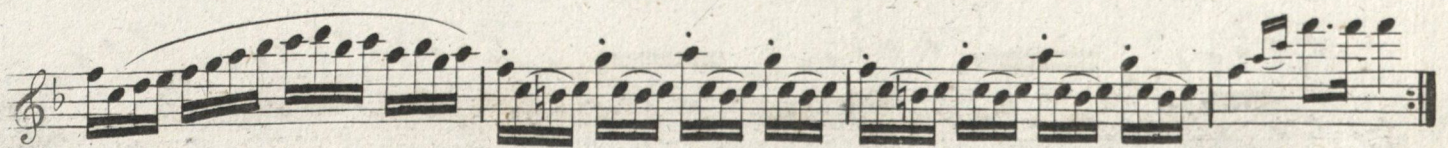
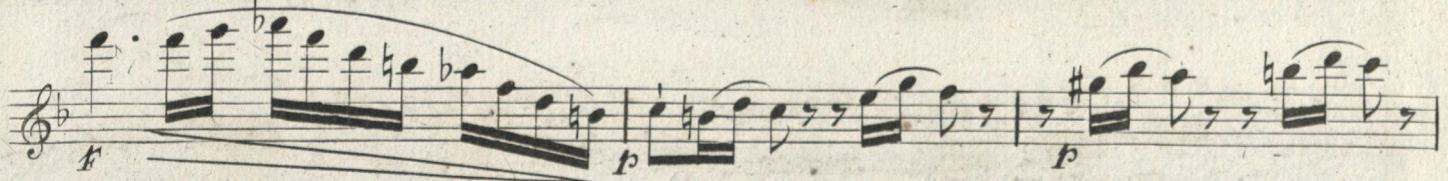

FLAUTO I^{mo}

Adagietto Cantabile.

p

rallent.

p

TEMA con Variazioni

Allegretto.

The 'TEMA con Variazioni' section consists of four staves of music. The first staff begins with a dynamic marking of *p*. The second staff features a trill (tr.). The third staff includes a dynamic marking of *sf*. The fourth staff concludes with a trill (tr.). The music is in a key with one flat and a 2/4 time signature.

VAR. ne I.^{ma}

The 'VAR. ne I.^{ma}' section consists of three staves of music. The first staff begins with a dynamic marking of *p*. The second and third staves feature multiple trills (tr.) throughout the piece. The music is in a key with one flat and a 2/4 time signature.

VAR.^{ne} 2.^{da}

VAR.^{ne} 3.^{za}

FLAUTO I^{no}

dolce *fp*

tr

Più presto *p*

cres.

stacc. *p*

sf

sf *sf* *sf*

tr *tr*

FLAUTO I^{mo}

Faint, illegible text, possibly bleed-through from the reverse side of the page. The text is arranged in approximately 15 horizontal lines across the page.

FLAUTO 2^{do}

Allegro Brillante.

FLAUTO 2^{do}

primo tempo

cres.

rallent.

primo tempo

FLAUTO 2^{do}

- Staff 1: Melodic line with slurs and ties.
- Staff 2: Melodic line with slurs and ties, marked *p* (piano).
- Staff 3: Melodic line with slurs and ties, marked *stacc.* (staccato).
- Staff 4: Melodic line with slurs and ties.
- Staff 5: Melodic line with slurs and ties.
- Staff 6: Melodic line with slurs and ties, marked *tr* (trill).
- Staff 7: Melodic line with slurs and ties, marked *sf* (sforzando).
- Staff 8: Melodic line with slurs and ties, marked *rallent.* (rallentando).
- Staff 9: Melodic line with slurs and ties.
- Staff 10: Melodic line with slurs and ties, marked *f* (forte).

FLAUTO 2^{do}

FLAUTO 2^{do}

stacc.

mf

sf a piac^o

Più lento

p

Primo tempo

p

cres.

FLAUTO 2^{do}

FLAUTO 2^{do}

Adagietto Cantabile. *p*

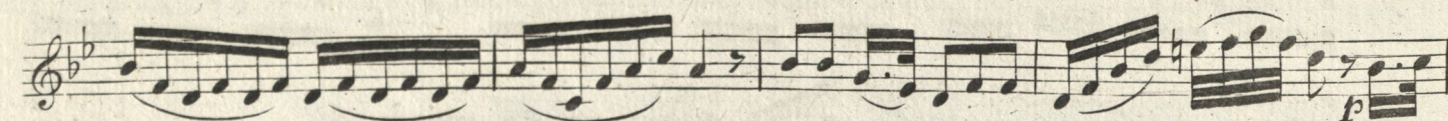
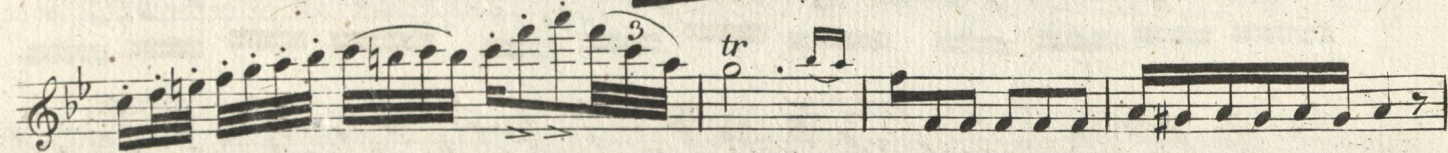
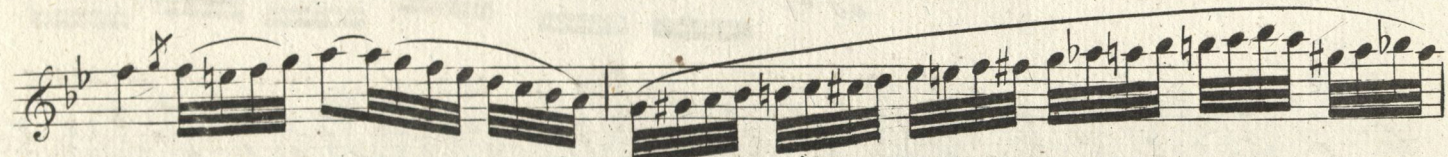

FLAUTO 2^{do}

TEMA con Variazioni.

Allegretto.

VAR:ne I^{ma}

FLAUTO 2^{do}

VAR.^{ne} 2^{da}

VAR.^{ne} 3^{za}

2^{da} Più lento

p

p più presto

mf

p stacc.

sf

sf

sf

sf

FLAUTO 2.^{do}

